

381 AN.

VOL 5743 PAGE 126

LAND GRANTED TO HENRY WRIGHT

AND 322

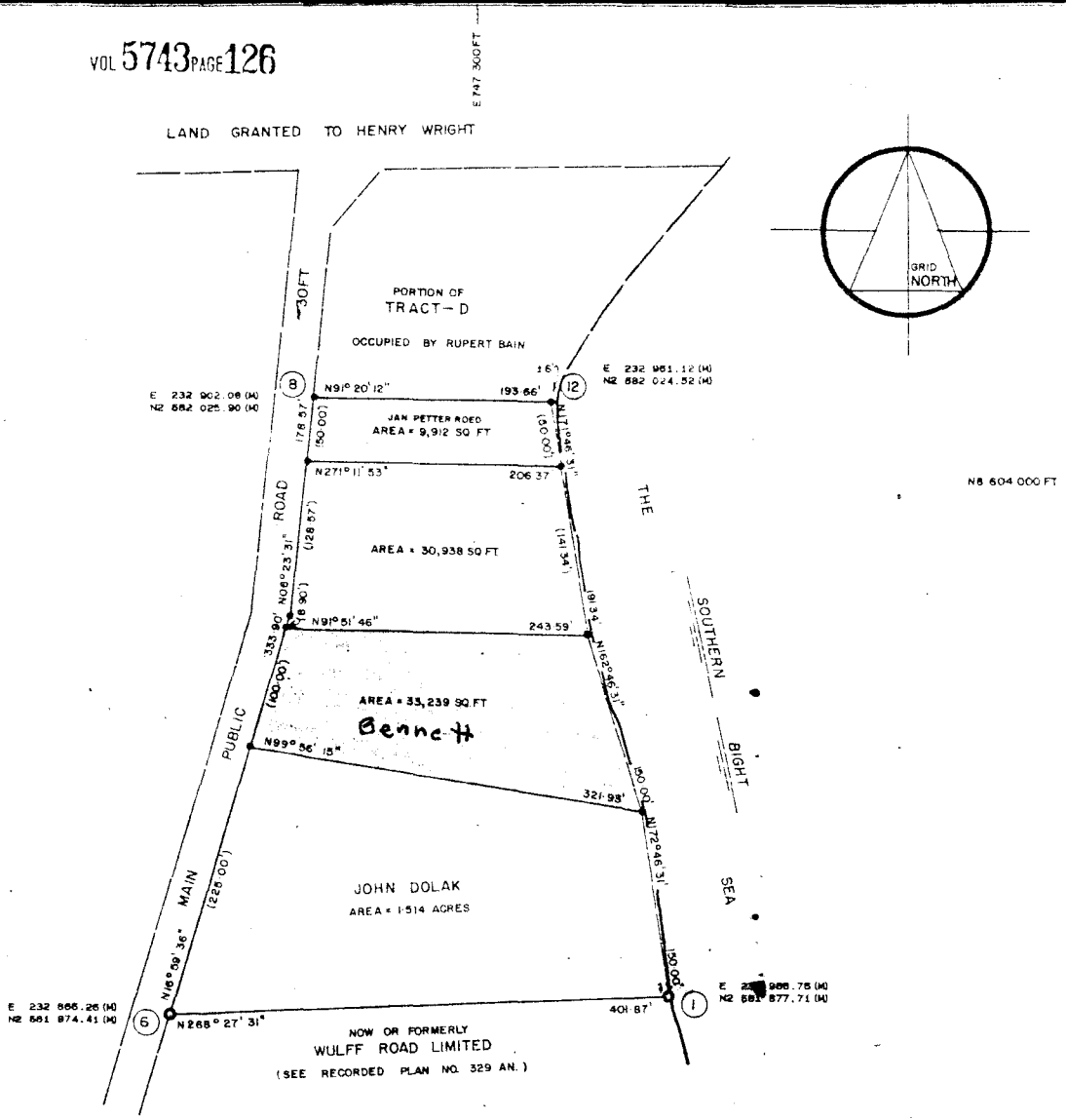

I, LEONARD V. CHEE-A-TOW OF NASSAU, A SURVEYOR REGISTERED AND LICENSED IN THE BAHAMAS, HEREBY CERTIFY THAT THIS PLAN HAS BEEN MADE FROM SURVEYS EXECUTED BY ME OR UNDER MY PERSONAL SUPERVISION, THAT BOTH THE PLAN AND THE SURVEY ARE CORRECT, AND HAVE BEEN MADE IN ACCORDANCE WITH THE LAND SURVEYORS ACT, 1975, AND THE LAND SURVEYORS REGULATIONS 1975, MADE THEREUNDER.

L.V. Chee-a-Tow
REG. NO. 011

RECORDED IN THE DEPARTMENT OF LANDS & SURVEYS IN ACCORDANCE WITH SECTION 3 OF THE LAND SURVEYORS ACT, 1975 AS PLAN NO. 381 ANDROS ISLAND THIS 24th DAY OF MAY, 1991.

[Signature]
SURVEYOR GENERAL 21/5/91
APPROVED BY
[Signature]
SURVEYING & MAPPING SECTION

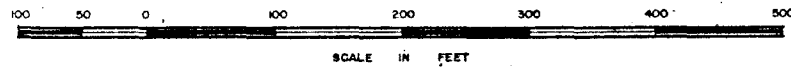

- NOTE:
- BOUNDARY MARKER FOUND.
 - BOUNDARY MARKER SET.
 - HIGH WATER MARK BOUNDARY.

REFERENCE MADE TO PLAN BY C.A.T. & CO. LTD. JOB NO. 4486/81.

TIES TO ESTABLISH GRID CO-ORDINATES WERE MADE TO RECORDED PLAN NO. 329 ANDROS IS.

SURVEY PLAN		
SHOWING THE PARTITION OF A PARCEL OF LAND BEING PORTION OF TRACT-D OF ALL-2; OF THE 980 AC. GRANTED TO JOHN KEMP(F-15) SITUATE BETWEEN THE MAIN PUBLIC ROAD & THE SEA IN THE VICINITY OF VICTORIA PT. MANGROVE CAY- ANDROS		
— IN THE COMMONWEALTH OF THE BAHAMAS —		
SURVEYED AT THE INSTANCE OF MR. JOHN DOLAK		
SURVEYED BY L.V. CHEE-A-TOW	CHEE-A-TOW & COMPANY LIMITED SURVEYORS, ENGINEERS, & PLANNERS P.O. BOX N1694 NASSAU, BAHAMAS	DATE 22ND APRIL, 1991
DRAWN BY <i>[Signature]</i>		JOB NO. 5831/91
CHECKED BY <i>[Signature]</i>		SCALE 1 INCH = 100 FEET